

Research Data Management for Bioimage Data at the HHU

How to connect to OMERO?

Tom Boissonnet

Adapted from: Schmidt C., Bortolomeazzi M., Boissonnet T., Fortmann-Grote C. *et al.* (2023). I3D:bio's OMERO training material: Re-usable, adjustable, multi-purpose slides for local user training. Zenodo. DOI: 10.5281/zenodo.8323588
If not stated otherwise, the content of this material (except for logos and the slide design) is published under a [Creative Commons Attribution 4.0 license](https://creativecommons.org/licenses/by/4.0/).

Two ways of connecting to the OMERO server as a user

„OMERO.insight“ client

OR

„OMERO.web“ client

both clients offer similar functionalities

Desktop client

- Installed by the user on a local computer
- *Recommended for:*
 - Importing data into OMERO
 - Importing metadata

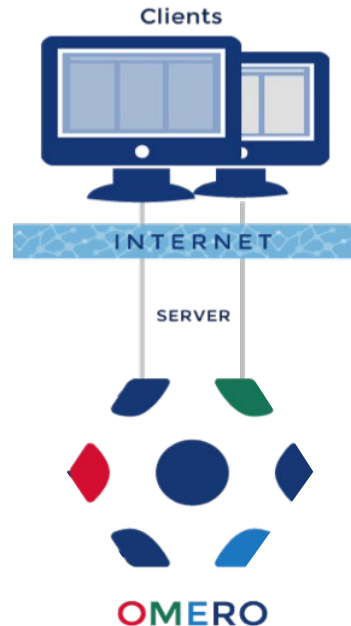

Browser-based web-client

- Installed by the IT department on the server, users access it with a browser
- *Recommended for:*
 - Visualizing data
 - Analyzing and managing data
 - Annotating data (e.g., with tags)
 - Running scripts
 - *It is not used to upload data!*

Connecting with OMERO.insight 1/3

1. Install the „OMERO.insight“ client:

<https://www.openmicroscopy.org/omero/downloads/>

2. Open „OMERO.insight“ on your computer

3. Click on the wrench icon  to open the server settings list

Connecting with OMERO.insight 2/3

4. Click the  symbol to add a new server to the list

5. Enter your OMERO-server address

At the HHU: **omero-cai.hhu.de**

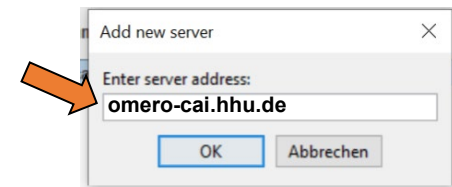

Connecting with OMERO.insight 3/3

4. Check the server address in the list and click „Apply“

5. Enter your user name and password to login

omero-cai.hhu.de [High]  

Username: 

Password:

5.7.0

OMERO is distributed under the terms of the GNU GPL. For more information, visit openmicroscopy.org

Servers

Servers
Enter a new server or select an existing one.

Server Address Examples

```
my.server.name (default case)
my.server.name:port (for non-default ports)
127.0.0.1:1234 (if you have an IP address)
ws://my.server.name (connecting via websocket)
```

Connecting to

localhost
omero-cai.hhu.de

Connection Speed

High (LAN) Medium (Broadband) Low (Dial-up)

Note:

Username and password can be

- identical to your institute login
- separate for OMERO

Depending on your OMERO instance

OMERO.insight client: first log-in

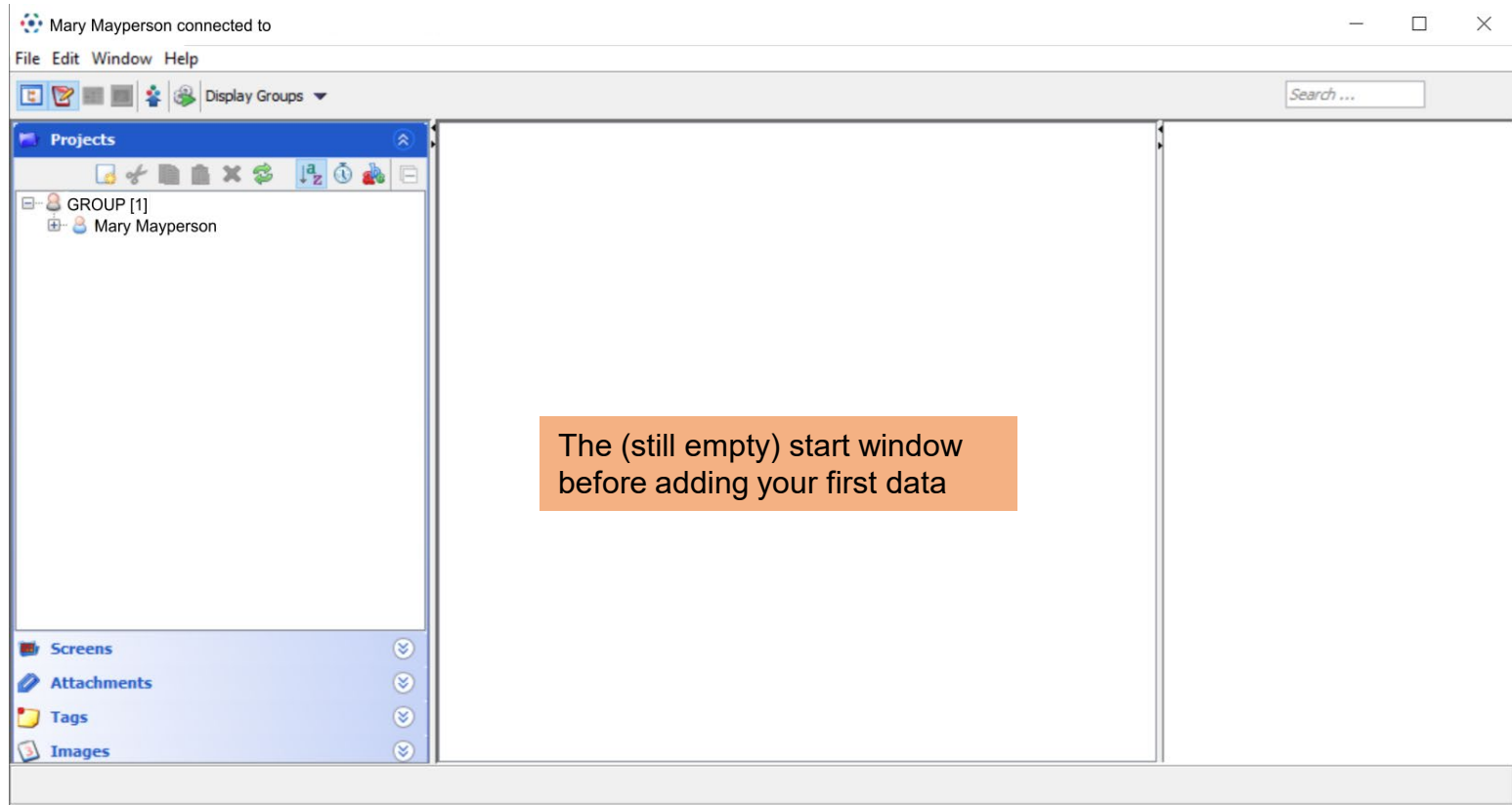

OMERO.insight client: overview

Annotations with arrows point to specific features:

- An arrow points to the 'Display Groups' dropdown menu with the text: "Display settings and image import using the integrated OMERO.importer".
- An arrow points to the 'Projects' sidebar with the text: "Data tree".
- A box on the left contains the text: "Hierarchy: -user/group --project(s) ---dataset(s) ----image(s)".
- An arrow points to the grid of image thumbnails with the text: "Thumbnail preview of images in the dataset".
- An arrow points to the 'General' panel with the text: "Information on your data(set) and metadata".

OMERO.insight client: overview

- Projects (Left):** A tree view showing a hierarchy of projects and datasets. The selected dataset is '20171213_M33_totalERK [30]'. A red vertical stamp 'example.org' is overlaid on this section.
- Workspace (Center):** A grid of 30 image thumbnails. An orange callout box labeled 'Attachments' points to the bottom row of images.
- Dataset Details (Right):** A panel for the selected dataset '20171213_M33_totalERK'. It shows 'Dataset ID: 122' and 'Owner: Mary Mayperson'. Below this, there are sections for 'Tags (0)', 'Key-Value Pairs (0)', 'Attachments (0)', 'Ratings (0)', and 'Comments (0)'. An orange callout box labeled 'Tags & Key-Value Pairs' points to the 'Tags (0)' section.

- Use *OMERO.importer* 
- Run scripts 
- Annotate with Tags & Key-Value Pairs
 - during import
 - after import
- Organize projects, datasets and images
- Download and export
- Attachments
- Visualization

Connecting with OMERO.web

1. Open an internet browser and enter the address of your OMERO server

At the HHU: omero-cai.hhu.de

2. Enter your username and password
(usually the student/employee credentials)

Be sure to connect

- from the institute's network
- via a VPN connection

OMERO.web overview

User settings (points to the user profile icon)

Information on your data(set) and metadata (points to the metadata panel)

Tags & key value pairs (points to the tags and key-value pairs sections)

Thumbnail preview of images in the dataset (points to the image grid)

Data tree (points to the left sidebar)

Hierarchy:
-user/group
--project
---dataset
----image(s)

example 1a (written vertically in red over the data tree)

Metadata:

Image ID:	58103
Owner:	Mary Mayperson
Import Date:	2022-04-08 13:50:20
Dimensions (XY):	1912 x 1912
Pixels Type:	uint16
Pixels Size (XYZ) (µm):	0.07 x 0.07 x -
Z-sections/Timepoints:	1 x 1
Channels:	Ch2-T1, Ch1-T2
ROI Count:	0

Key-Value Pairs:

Key	Value
CellType	CD4+ T cell
Organism	Mus musculus
Organ	Spleen
IsolationMethod	MACS negative sort
ActivationMethod	anti-CD3/anti-CD28

OMERO.web overview – The „Acquisition“ tab

Webclient

OMERO Data History Mapr Figure Help Tag Search Forms Designer

Search: Mary Mayperson

GROUP Mary Mayperson

Explore Tags Shares

Add filter

Mary Mayperson

- 20100617_HUVEC_Tranfections 1
- 2010_CMBE_ExpressionTest 2
- 2011_VTK_ZyxinConfocal 1
- 2012_MPIMolBio_CrossSec_Lymphangio 1
- 2017_Nuc-Intens_Tcells 6
- 20171115_M33_pERK 25
 - 20171115_0h_DMSO_pERK_01_D1.czi
 - 20171115_0h_DMSO_pERK_02_D1.czi
 - 20171115_0h_MG_pERK_01_D1.czi
 - 20171115_0h_MG_pERK_02_D1.czi
 - 20171115_0h_X_pERK_01_D1.czi
 - 20171115_0h_X_pERK_02_D1.czi
 - 20171115_3h_DMSO_pERK_01_D1.czi
 - 20171115_3h_DMSO_pERK_01_D2.czi
 - 20171115_3h_DMSO_pERK_02_D1.czi
 - 20171115_3h_DMSO_pERK_02_D2.czi
 - 20171115_3h_DMSO_pERK_03_D1.czi
 - 20171115_3h_DMSO_pERK_03_D2.czi
 - 20171115_3h_MG_pERK_01_D1.czi
 - 20171115_3h_MG_pERK_01_D2.czi
 - 20171115_3h_MG_pERK_02_D1.czi
 - 20171115_3h_MG_pERK_02_D2.czi
 - 20171115_3h_MG_pERK_03_D1.czi
 - 20171115_3h_MG_pERK_03_D2.czi
 - 20171115_3h_X_pERK_01_D1.czi
 - 20171115_3h_X_pERK_01_D2.czi

Thumbnails

General Acquisition Preview

Original Metadata

Global Metadata

BeamSplitterServoPosition #4	0
BeamSplitterServoPosition #5	0
BeamSplitterServoPosition #6	0
BeamSplitterServoPosition #7	0
BeamSplitterServoPosition #8	0
Filter #1	MBS 488/561/633
Filter #2	Plate
Filter #3	Mirror
Filter #4	Rear
Filter #5	Plate
Filter #6	MBS -405
Filter #7	Mirror
Filter #8	Rear
Identifier #1	MainBeamSplitterDe
Identifier #2	MainBeamSplitterDa

Microscope

Type: Unknown

Show unset fields

Objective:

Model: i Plan-Apochromat 63x/1.40 Oil Di

Nominal magnification: 63.0

Lens NA: 1.4000000000000004

Immersion: Oil

Correction: Unknown

Show unset fields

Detector:

Acquisition metadata

Information is extracted from the original file by the Bio-Formats reader library automatically

Essential information is transformed to a user-friendly, readable format

example data

OMERO.web overview – the „Preview“ tab

Take a preview at your images!

Switch to Full Viewer (iviewer) for more functions

Your rendering settings are shown live

Adjust rendering settings, and copy or save them to other images.

example data

OMERO.web – customization with extensions (admin side)

OMERO.web can look different between instances, depending on what your admin has installed.

Examples are OMERO.figure and OMERO.iviewer

Follow the link below to learn more about extensions
(See also Chapter 9)

OMERO.web client: functions overview

Key	Value
CellType	CD4+ T cell
Organism	Mus musculus
Organ	Spleen
IsolationMethod	MACS negative sort
ActivationMethod	anti-CD3/anti-CD28

- *Manage data, i.e.:
Organize projects, datasets,
and images*
- *Annotate metadata with tags
and Key-Value Pairs*
- *Download and export*
- *Run scripts*
- *Add attachments*
- *Visualize Data*
- *Share for collaboration*
- *Use OMERO.web extensions
(e.g., OMERO.figure)*