

# Research Data Management for Bioimage Data at the HHU

## Metadata Curation: Tags

Tom Boissonnet

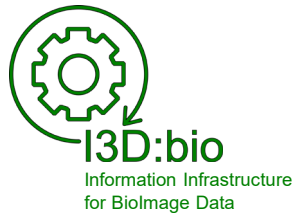

Adapted from: Schmidt C., Bortolomeazzi M., Boissonnet T., Fortmann-Grote C. *et al.* (2023). I3D:bio's OMERO training material: Re-usable, adjustable, multi-purpose slides for local user training. Zenodo. DOI: 10.5281/zenodo.8323588  
If not stated otherwise, the content of this material (except for logos and the slide design) is published under a [Creative Commons Attribution 4.0 license](#).

# Tags in OMERO are part of the metadata (here: in OMERO.web)

Key	Value
CellType	CD4+ T cell
Organism	Mus musculus
Organ	Spleen
IsolationMethod	MACS negative sort
ActivationMethod	anti-CD3/anti-CD28

# Tags and Key-Value Pairs in OMERO (recommendations)

## Tags & Key-Value Pairs

can be added to:

- Images
- Groups of Images
- Datasets
- Projects

**NOTE: Tags are...**

- **linked to groups**
- **owned by a user**  
(i.e., if a Tag is deleted, it is deleted on all data(sets) using this Tag!)

### I3D:bio recommendation:

- Use **Tags** for data organization across datasets and projects
- Use **Tag categories** to organize the Tags
- Use **Key-Value Pairs** for metadata enrichment

**For advanced users:**

Annotate Tags & Key-Value Pairs using *ontology terms* (see subchapter 7-3)

# Tags and Tag categories (recommendation)

**Tags are owned by the user who created the Tag**

**As a research group, discuss and decide together**

- if only one (or few) persons curate the Tags for all group members
- if each user should create own Tags (bears the risk of redundancy!)
- If and which Tag categories might benefit your use case

*I3D:bio recommendation:*

When using the same group in OMERO, one person can curate the Tags for multiple users.

Tags may be created together with the users depending on the research needs.

# Why Tags?

## Example of a problem: Searching datasets and images in a file explorer

**Original file structure**

**purpose:**

Compare different treatments per time point for each staining target

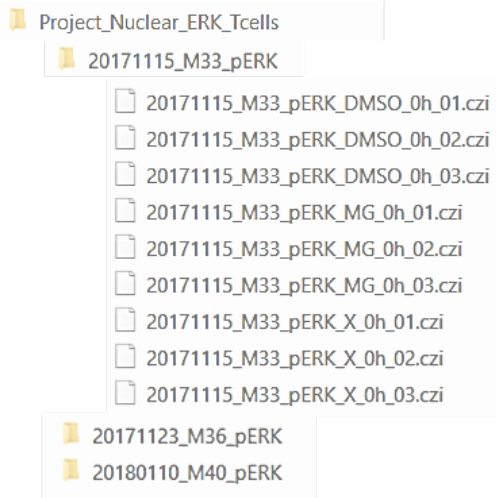

**New intention:**

Compare all „DMSO“ control images for „pERK“ staining at „0 h“ of incubation

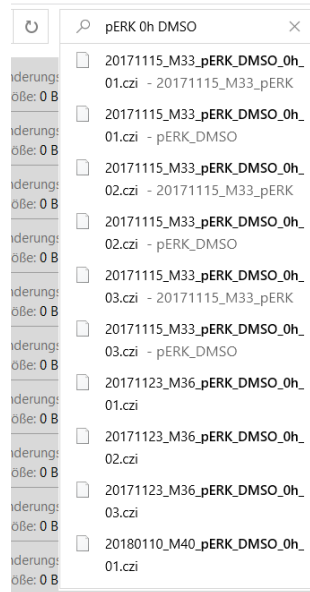

**What is the solution?**

- access individual files
- or
- rearrange the file structure?

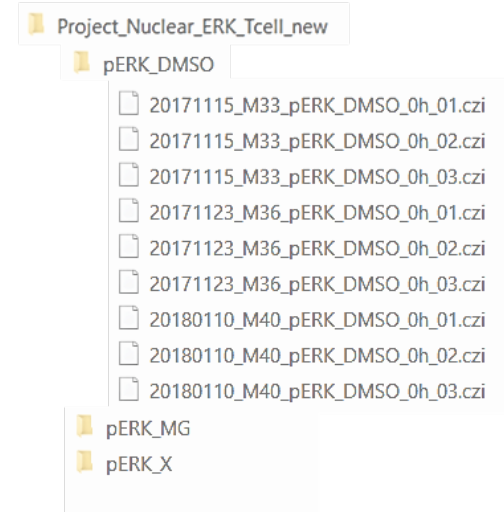

# Why Tags?

## Example of a solution: Using the search function based on Tags

Instead of file-path-centered thinking...

D:\MaryMayperson\MyData\Project\_Nuclear\_ERK\_Tcells\20171115\_M33\_pERK\20171115\_M33\_pERK\_DMSO\_01.czi

VS

D:\MaryMayperson\MyData\Project\_Nuclear\_ERK\_Tcells\_new\pERK\_DMSO\20171115\_M33\_pERK\_DMSO\_01.czi

...think of tag combinations, instead:

*User:* Mary Mayperson

*Tags:* „DMSO“ AND „phospho-ERK“ AND „0h“

or

*Tags:* „DMSO“ AND „phospho-ERK“ AND „M33“

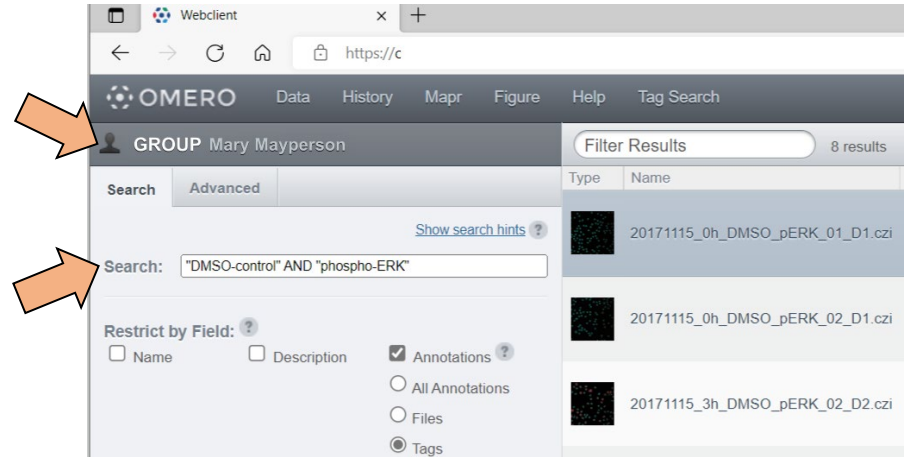

(see also: subchapter 6.1)

# Use Tags for flexible data exploration 1/2

Data is shown in a flat (two-folder) hierarchy

*Example:*  
The data is organized by the stained intracellular targets, and the independent replications are organized in separate **datasets**

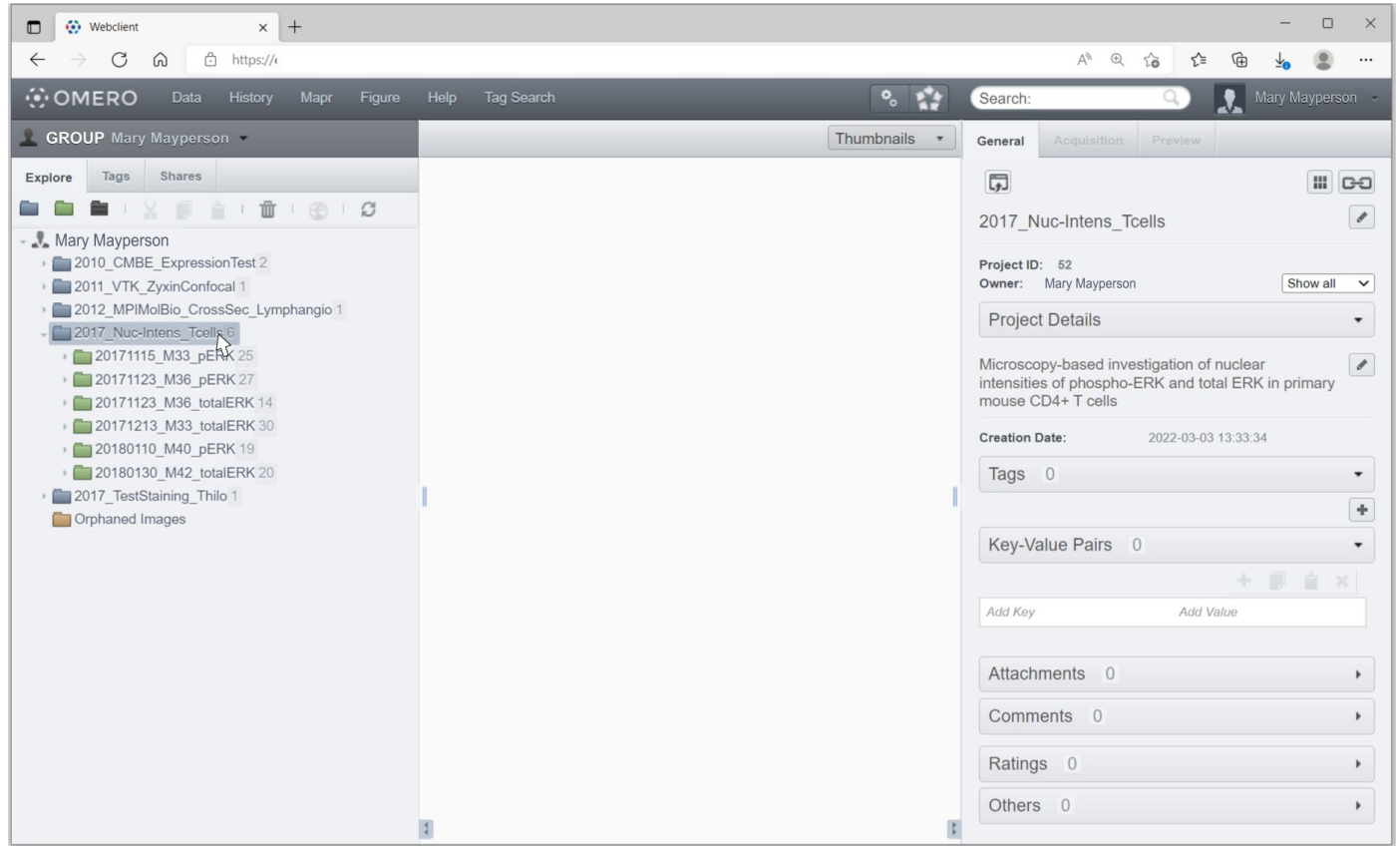

# Use Tags for flexible data exploration 2/2

Use **Tags** to explore related data across projects and datasets

*Example:*  
Review all imaging results for DMSO-treated samples (negative control) *across* repetitions and stained targets

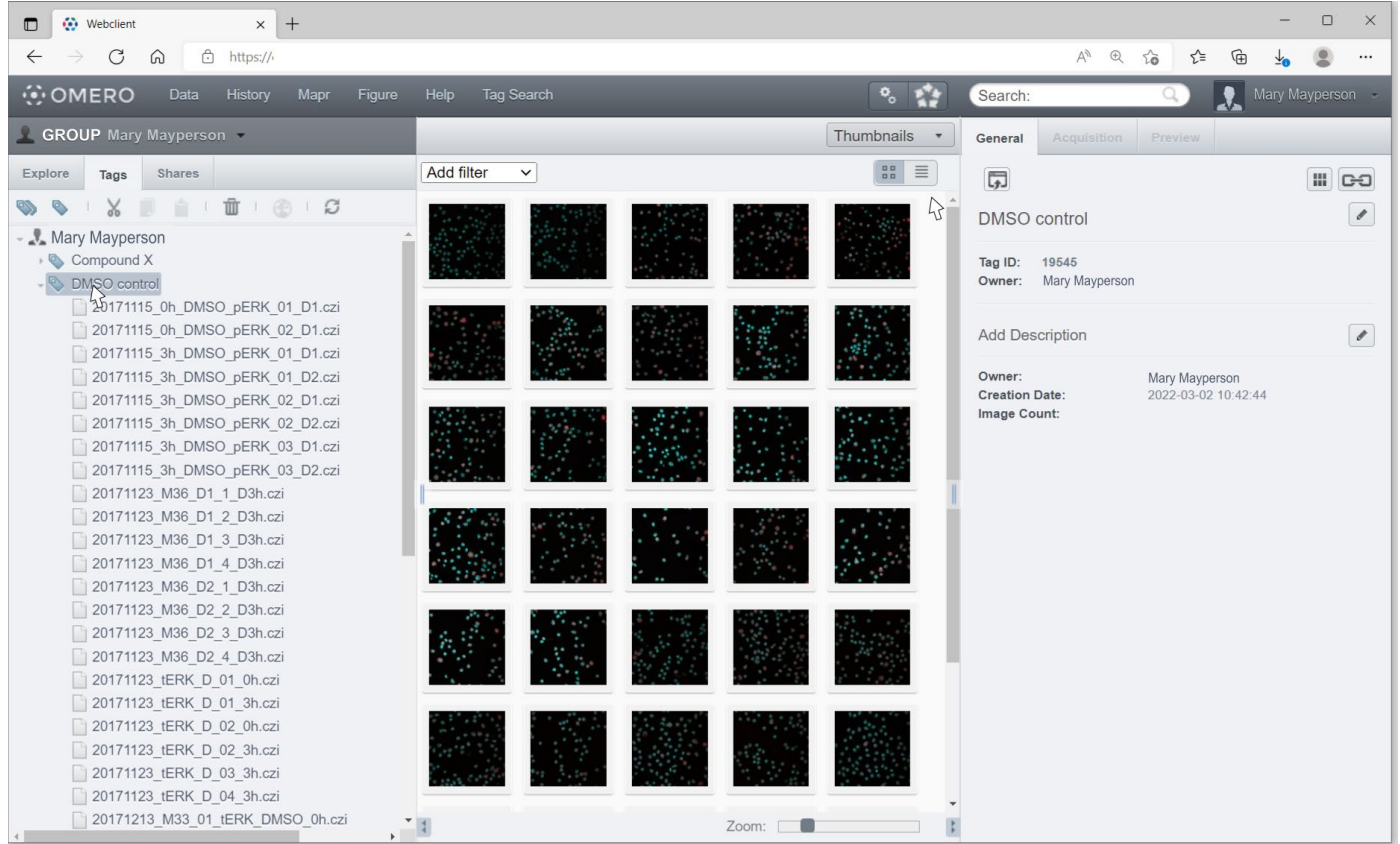

## Options to annotate with Tags in OMERO:

- Manually in OMERO.web or in OMERO.insight
- During the data upload with OMERO.importer in the OMERO insight client
- Using the AutoTag function (only available if the OMERO webtagging extension is installed by the OMERO admin)
- (other automated solutions exist, which are not explained here)

# Manual Tag annotation (here: in OMERO.web) 1/3

1. Mark one or more images, projects or datasets you wish to tag
2. Go to General tab, Go to the toggle: Tags Click „+“ to add

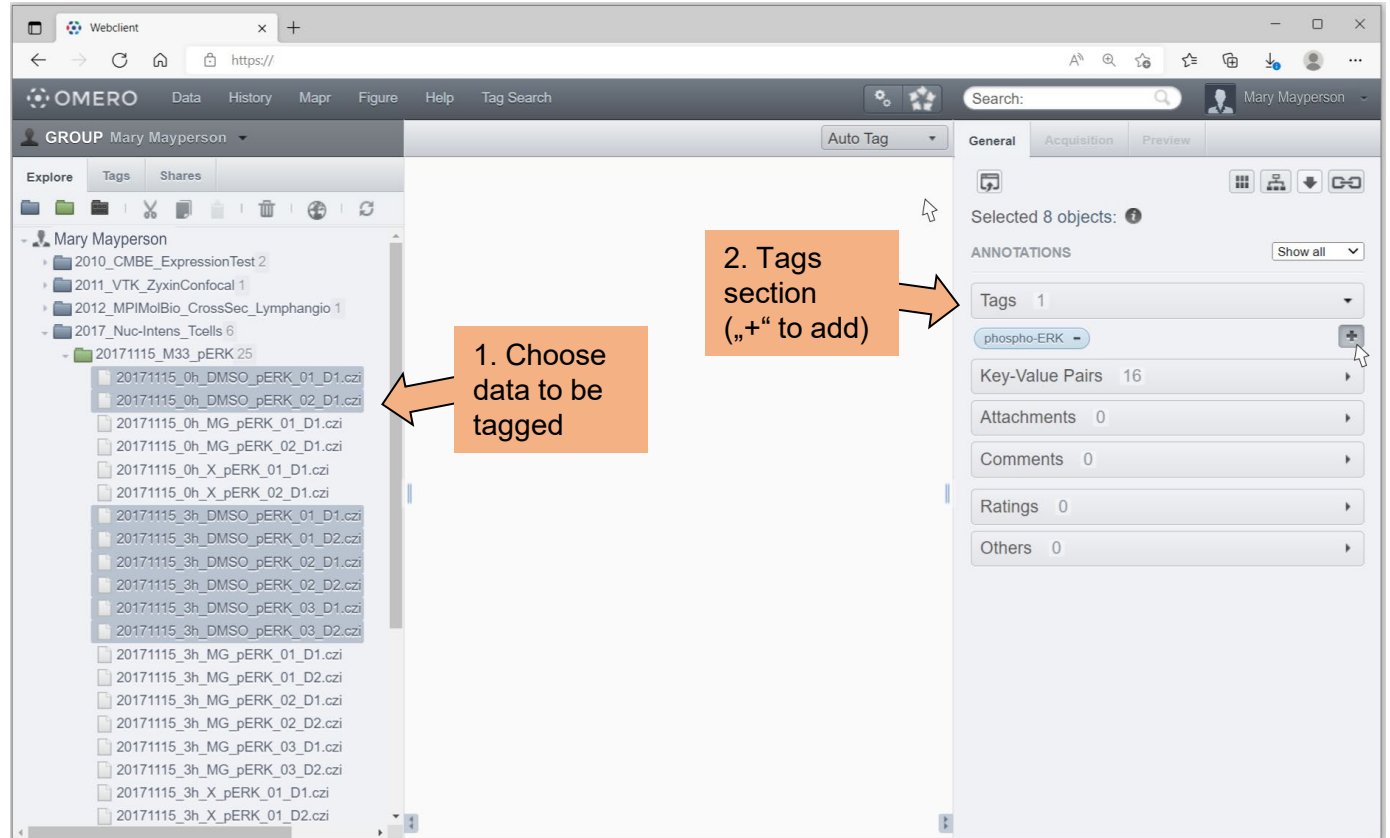

# Manual Tag annotation (here: in OMERO.web) 2/3

3. A) Choose from Available Tags  
B) Add a new Tag (and a tag description)

4. Add Tag to Selected Tags and Save

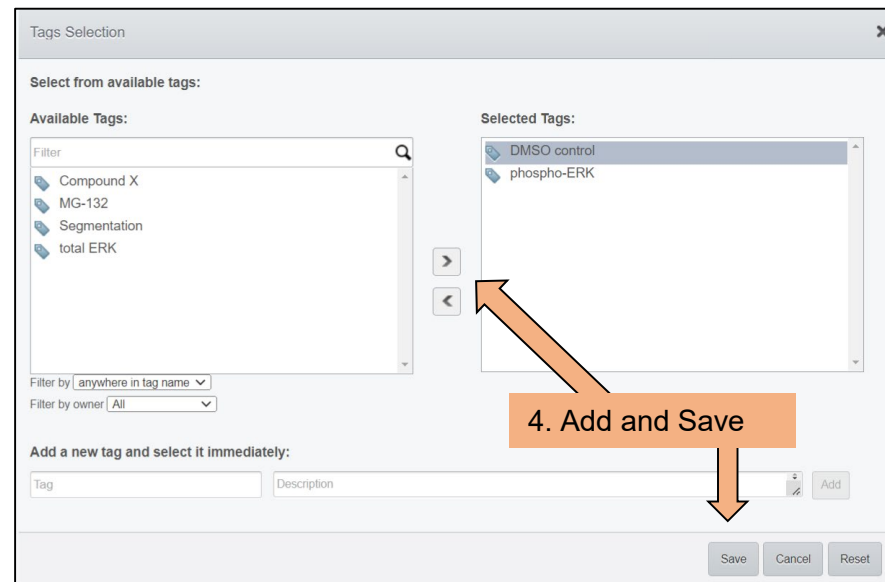
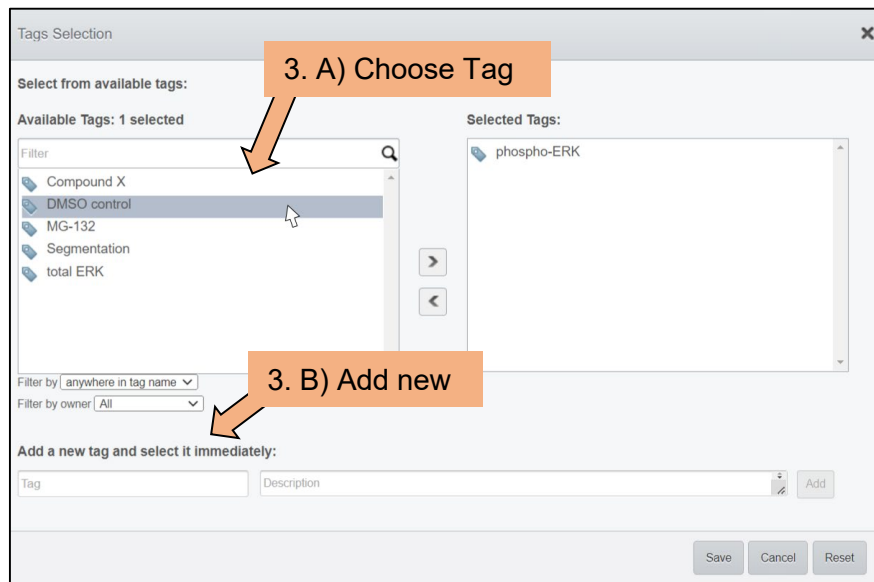

# Manual Tag annotation (here: in OMERO.web) 3/3

The Tag is now added as an annotation to the data.

- Tags have
- an ID
  - an owner
  - Information about who linked the Tag
  - a tagging date
  - (a Tag description)

# Tag annotation during upload (OMERO.insight) 1/5

Start the upload process with **OMERO.insight**

Choose files and select target Project and Dataset ...

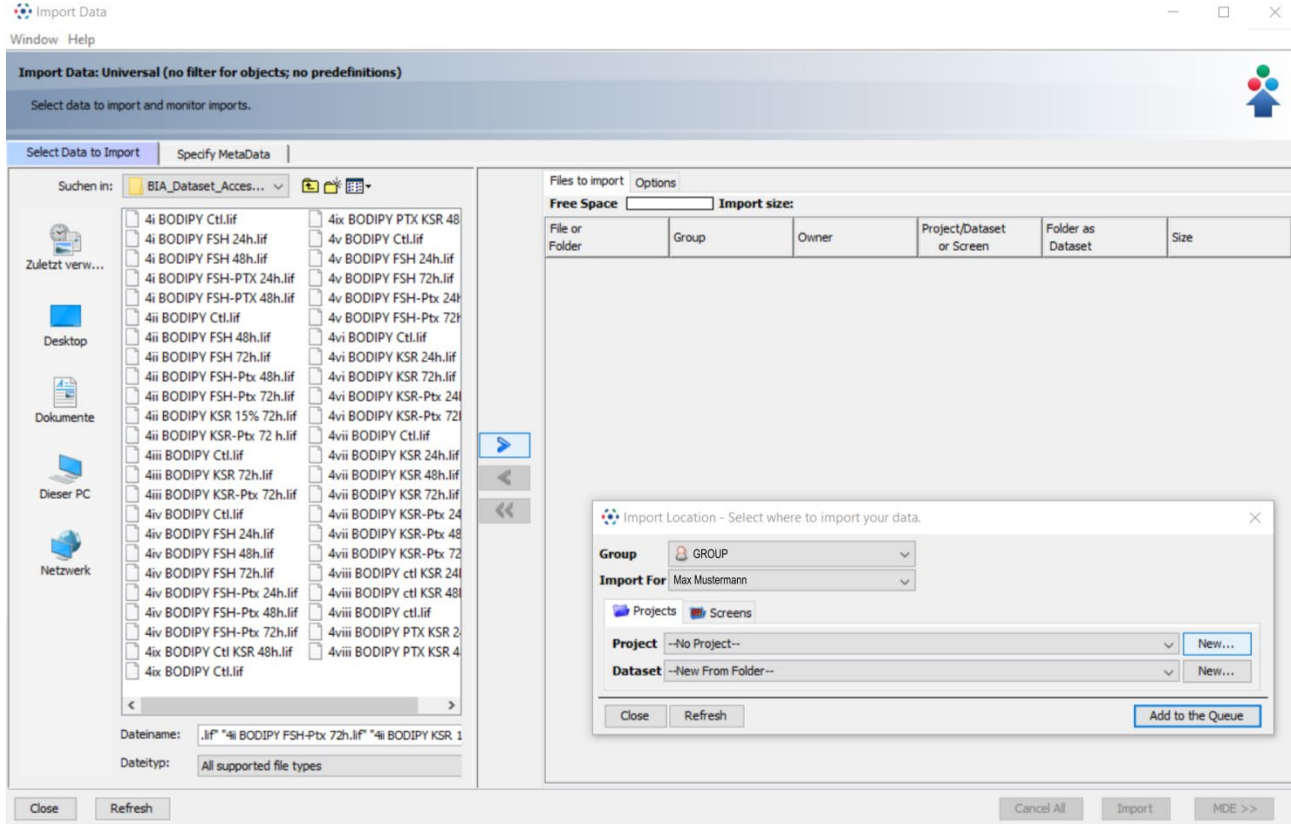

# Tag annotation during upload (OMERO.insight) 2/5

... OR create a new Project and/or Dataset.

When finished, add the data to the import queue

Create

Create Project

Create a new Project.

Name 2022\_ExampleData\_BIA-S-BSST749

Description Example Dataset downloaded from the BioImage Archive with Accession No. S-BSST749: <https://www.ebi.ac.uk/biostudies/BioImages/studies/S-BSST749>  
Original publication:  
Sayers NS, Anujan P, Yu HN, Palmer SS, Nautiyal J, Franks S and Hanyaloglu AC (2022) Follicle-Stimulating Hormone Induces Lipid Droplets via Galphai/o and beta-Arrestin in an Endometrial Cancer Cell Line. Front. Endocrinol. 12:798866. doi: 10.3389/fendo.2021.798866

Cancel Create

Import Location - Select where to import your data.

Group GROUP

Import For Max Mustermann

Projects Screens

Project 2022\_ExampleData\_BIA-S-BSST749 New...

Dataset Figure 4 New...

Close Refresh Add to the Queue

# Tag annotation during upload (OMERO.insight) 3/5

Choose options tab

**Files to import** (Import size: 107 MB)

File or Folder	Group	Owner	Project/Dataset or Screen	Folder as Dataset	Size
4i BODIPY Ctl.tif	GROUP	Max Mustermann	2022_ExampleData_BIA-S-BS...	<input type="checkbox"/>	3 MB
4i BODIPY FSH 24h.tif	GROUP	Max Mustermann	2022_ExampleData_BIA-S-BS...	<input type="checkbox"/>	19 MB
4i BODIPY FSH 48h.tif	GROUP	Max Mustermann	2022_ExampleData_BIA-S-BS...	<input type="checkbox"/>	5 MB
4i BODIPY FSH-PTX 24h.tif	GROUP	Max Mustermann	2022_ExampleData_BIA-S-BS...	<input type="checkbox"/>	10 MB
4i BODIPY FSH-PTX 48h.tif	GROUP	Max Mustermann	2022_ExampleData_BIA-S-BS...	<input type="checkbox"/>	7 MB
4ii BODIPY Ctl.tif	GROUP	Max Mustermann	2022_ExampleData_BIA-S-BS...	<input type="checkbox"/>	4 MB
4ii BODIPY FSH 48h.tif	GROUP	Max Mustermann	2022_ExampleData_BIA-S-BS...	<input type="checkbox"/>	9 MB
4ii BODIPY FSH 72h.tif	GROUP	Max Mustermann	2022_ExampleData_BIA-S-BS...	<input type="checkbox"/>	15 MB
4ii BODIPY FSH-Ptx 24h.tif	GROUP	Max Mustermann	2022_ExampleData_BIA-S-BS...	<input type="checkbox"/>	6 MB
4ii BODIPY FSH-Ptx 48h.tif	GROUP	Max Mustermann	2022_ExampleData_BIA-S-BS...	<input type="checkbox"/>	9 MB
4ii BODIPY FSH-Ptx 72h.tif	GROUP	Max Mustermann	2022_ExampleData_BIA-S-BS...	<input type="checkbox"/>	9 MB
4ii BODIPY KSR 15% 72h.tif	GROUP	Max Mustermann	2022_ExampleData_BIA-S-BS...	<input type="checkbox"/>	9 MB
4ii BODIPY KSR-Ptx 72h.tif	GROUP	Max Mustermann	2022_ExampleData_BIA-S-BS...	<input type="checkbox"/>	7 MB

# Tag annotation during upload (OMERO.insight) 4/5

Use  
Add tag to images  
by clicking on the  
+ symbol

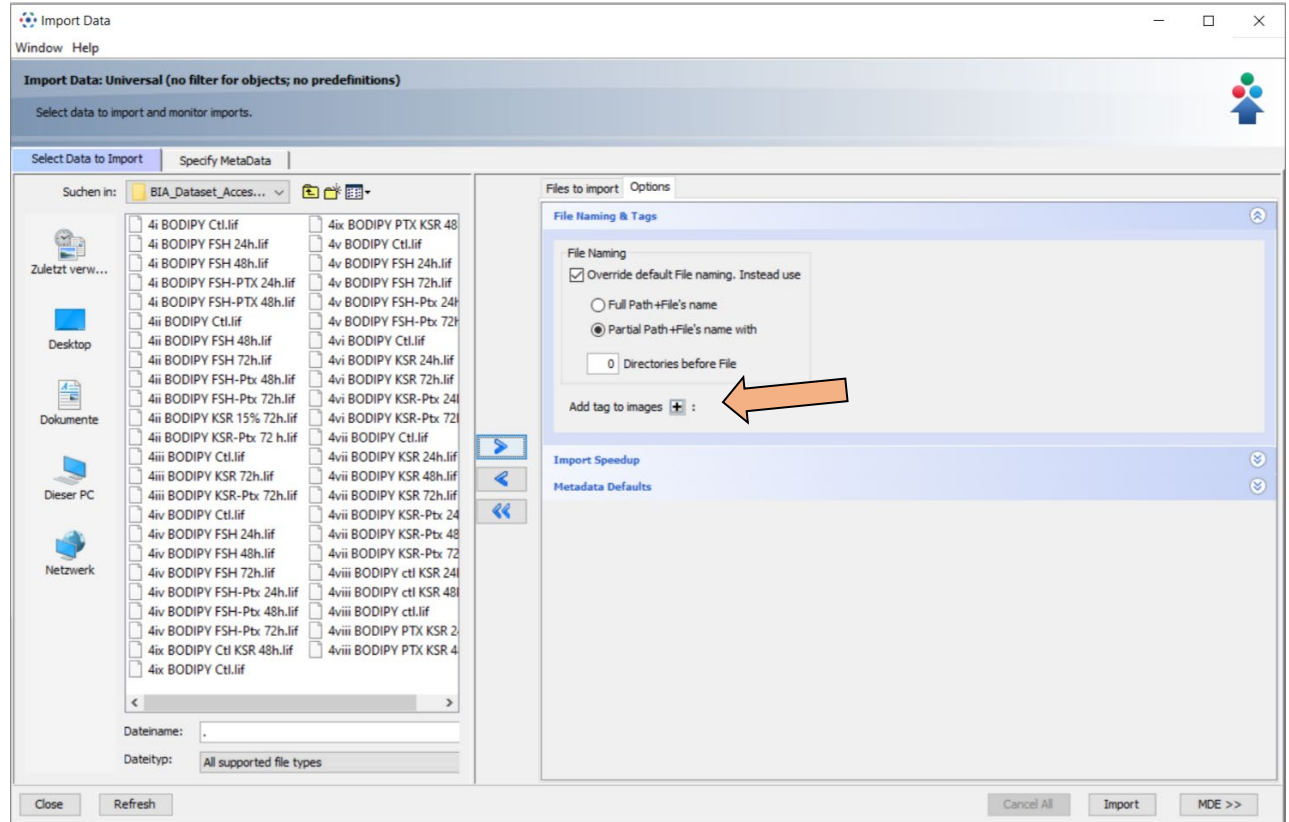

## Tag annotation during upload (OMERO.insight) 5/5

Use Available Tags  
for annotation with existing  
Tags

OR

Create a new Tag  
(similar to OMERO.web)

### NOTE:

Tags annotated during *Import*  
are applied to all data in the  
queue!

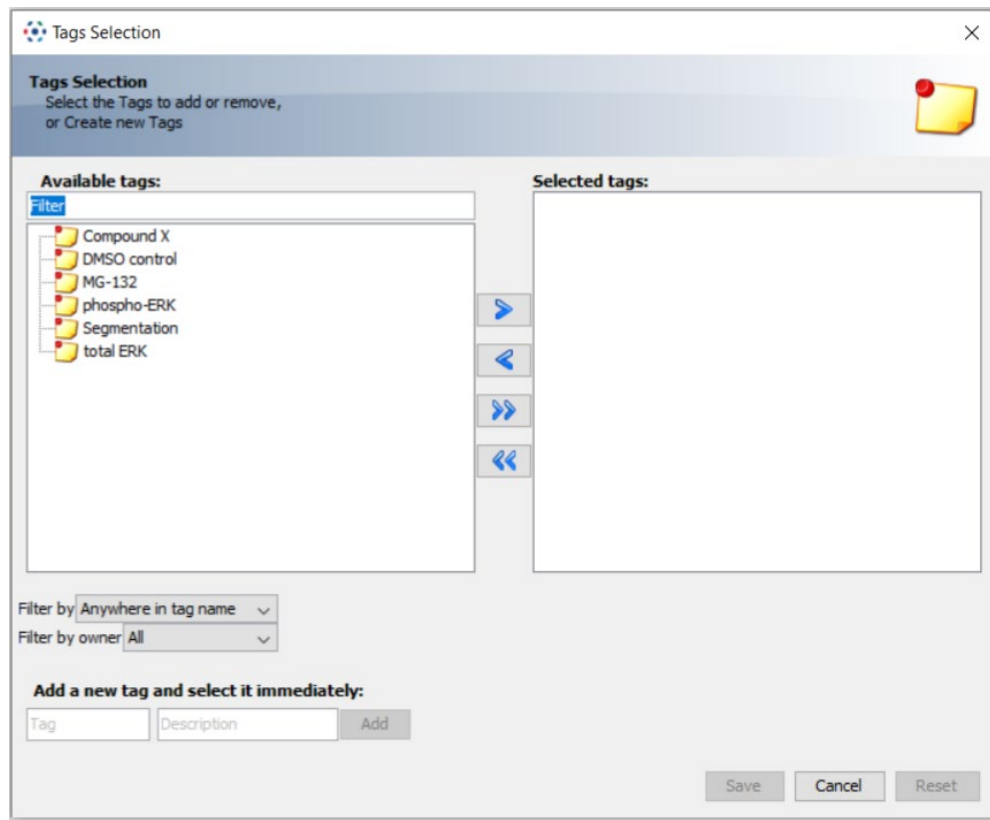

# Using Auto Tag (OMERO.webtagging extension) 1/6

Auto Tag can assist in automatically extracting possible Tags from your data.

1. Change the view mode to Auto Tag

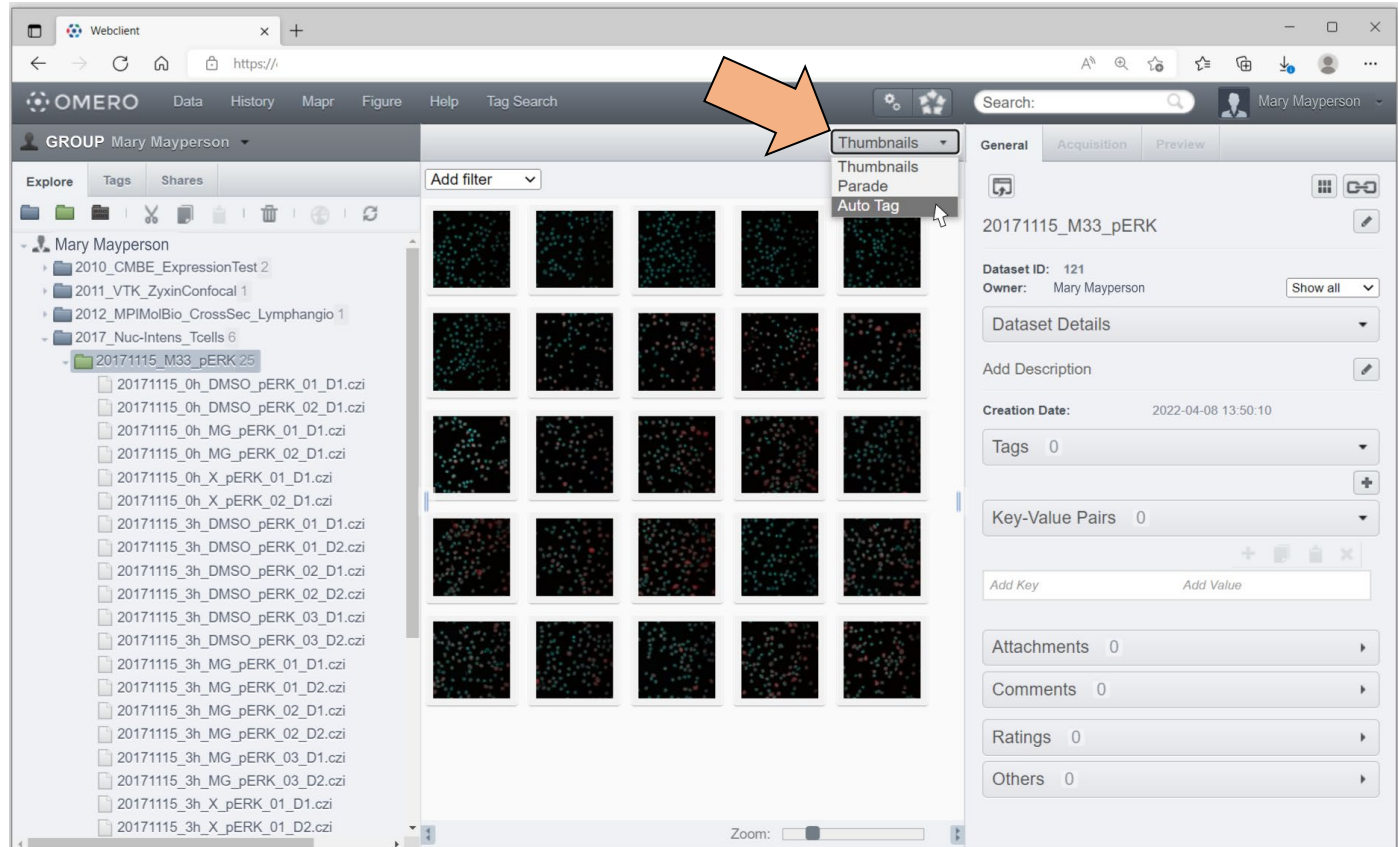

# Using Auto Tag (OMERO.webtagging extension) 2/6

2. Browse the proposed Tags and choose which you wish to add.

3. Click on **New/Existing Tag** to add the Tag.

- Left Panel (Explore):** Shows a tree view of datasets under 'Mary Mayperson'. The selected dataset is '20171115\_M33\_pERK25'.
- Center Panel (Auto Tag):** Features a 'Rarity Threshold 2' slider and a 'Show All Potential Tags' checkbox. Below this is a grid of tags with checkboxes. An orange arrow labeled '3.' points to the 'pERK' tag in the first row. The grid columns are labeled: Microscopy, Original, M33, pERK, 0h, DMSO, D1, czi, MG.
- Right Panel (Dataset Details):** Shows '20171115\_M33\_pERK' with 'Dataset ID: 121' and 'Owner: Max Mustermann'. It includes sections for 'Add Description', 'Creation Date: 2022-04-08 13:50:10', 'Tags: 0', 'Key-Value Pairs: 0', 'Attachments: 0', 'Comments: 0', 'Ratings: 0', and 'Others: 0'.

# Using Auto Tag (OMERO.webtagging extension) 3/6

4. Select from the Available Tags

OR

Create a new Tag.

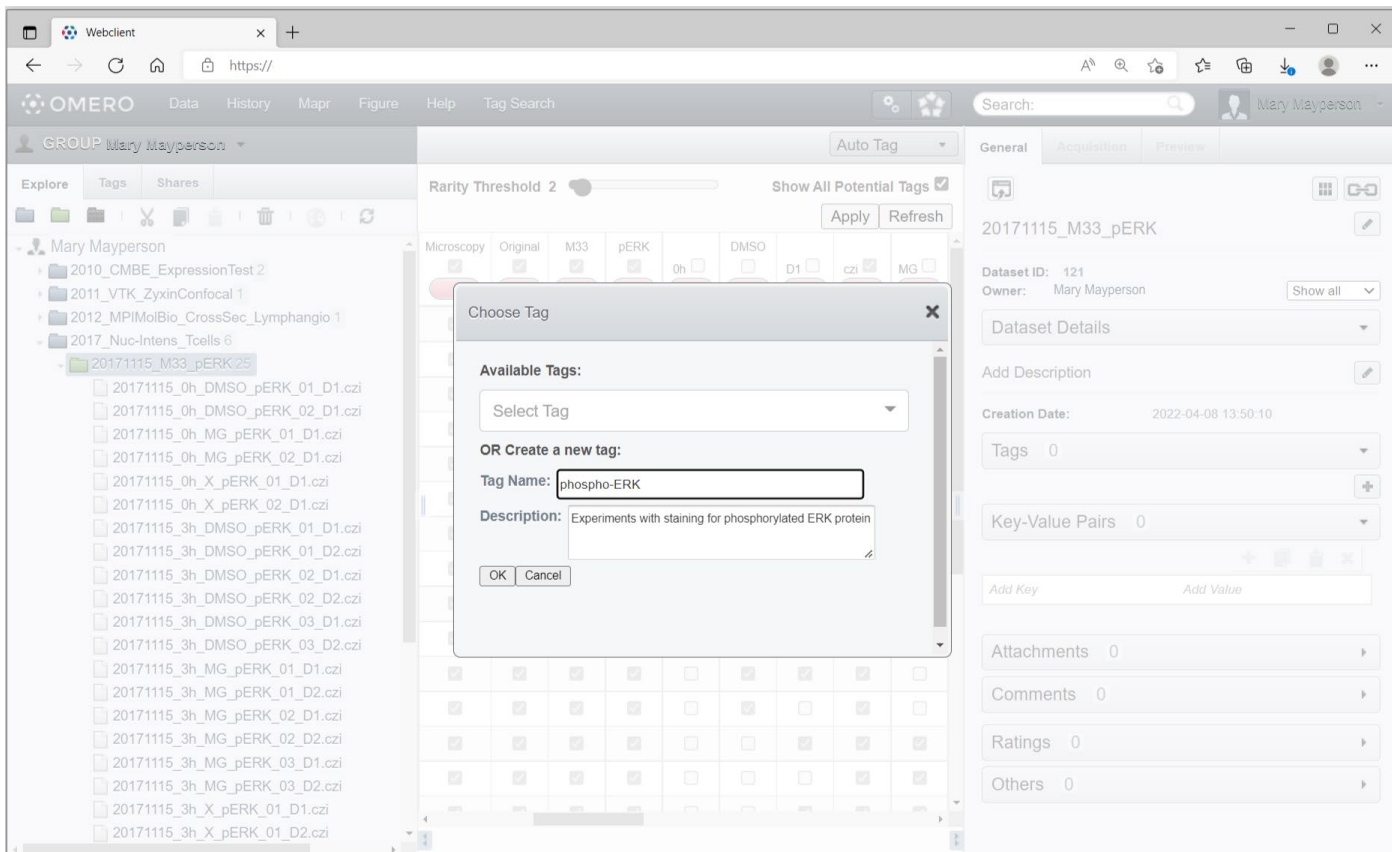

# Using Auto Tag (OMERO.webtagging extension) 4/6

5. Choose data to be assigned with the Tag. (AutoTag prefills boxes as a suggestion)

*Optional:* You can narrow the view by unchecking

Show All Potential Tags

and extend your view by hiding the side panels with this button:

# Using Auto Tag (OMERO.webtagging extension) 5/6

OMERO.web now shows you the Original Import Path of the data, which you can choose for tagging.

6. Click Apply

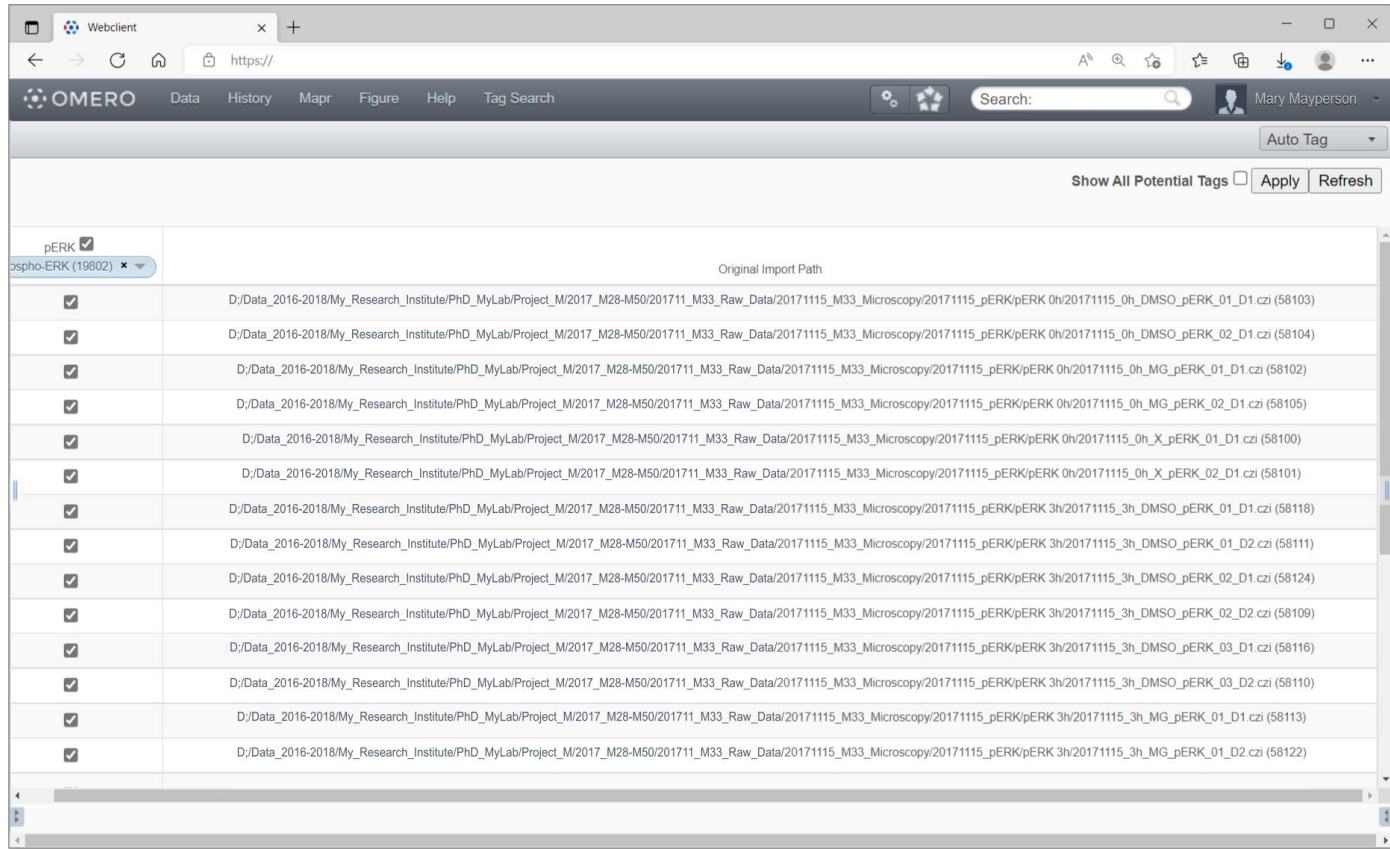

# Using Auto Tag (OMERO.webtagging extension) 6/6

The data now contains the new Tag

Shown here: One of the images that was marked and its metadata window.
